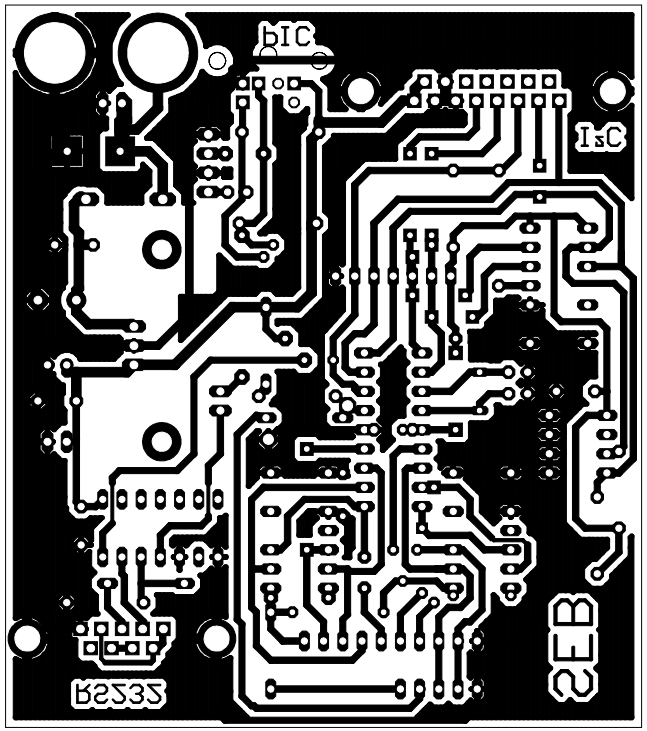
RS232
SEB
I2C
PIC